



CONSULATE GENERAL OF INDIA
No. 4 Myin Pying Kwin Street
Pyi Daw Thar Quarter
Sittwe Township, Myanmar
Tel: (0095) 43 2022918-19, 2022076
Fax: (0095) 43 2022917
Email: hoc.sittwe@mea.gov.in
 adm.sittwe@mea.gov.in
Website: www.cgisittwe.gov.in

No. Sit/Adm/815/01/2015

July 26, 2022

Request for Quotations

Subject: Quotation for construction of security stand post at the Chancery of Consulate General of India, Sittwe

The Consulate General of India, Sittwe invites quotations from reputed firms for construction of security stand post at the Chancery of Consulate General of India, Sittwe.

2. The details of the stand post including dimensions etc can be obtained from the Consulate website: www.cgisittwe.gov.in or in person from Admin wing of the Consulate. No fee for the document will be charged.

Date of publishing notice : 26.07.2022
Last date of submission of Quotation : 10.08.2022 (1700 hrs.)

3. For any queries/ clarifications, please send e-mail to hoc.sittwe@mea.gov.in / adm.sittwe@mea.gov.in or by phone at 43-2022918, 2022919.

5. The Consulate General of India, Sittwe reserves the right to reject any or all the bids without assigning any reason. The decision of the Consulate shall be final and binding.

(Tsewang Gyaltson)
Consul & Head of Chancery

SCOPE OF WORK

1. Construction of one security stand post (15ft x 10ft x 10ft) near the main gate of the Chancery with sufficient size to accommodate the LSGs, Door Frame Metal Detector (DFMD) and X-Ray Baggage Scanner. Brick walls, G.I. sheet at roof and Aluminum doors/ windows would be preferred in construction.
2. The detailed dimensions of the stand post with sketch are attached below:

CHECK ROOM

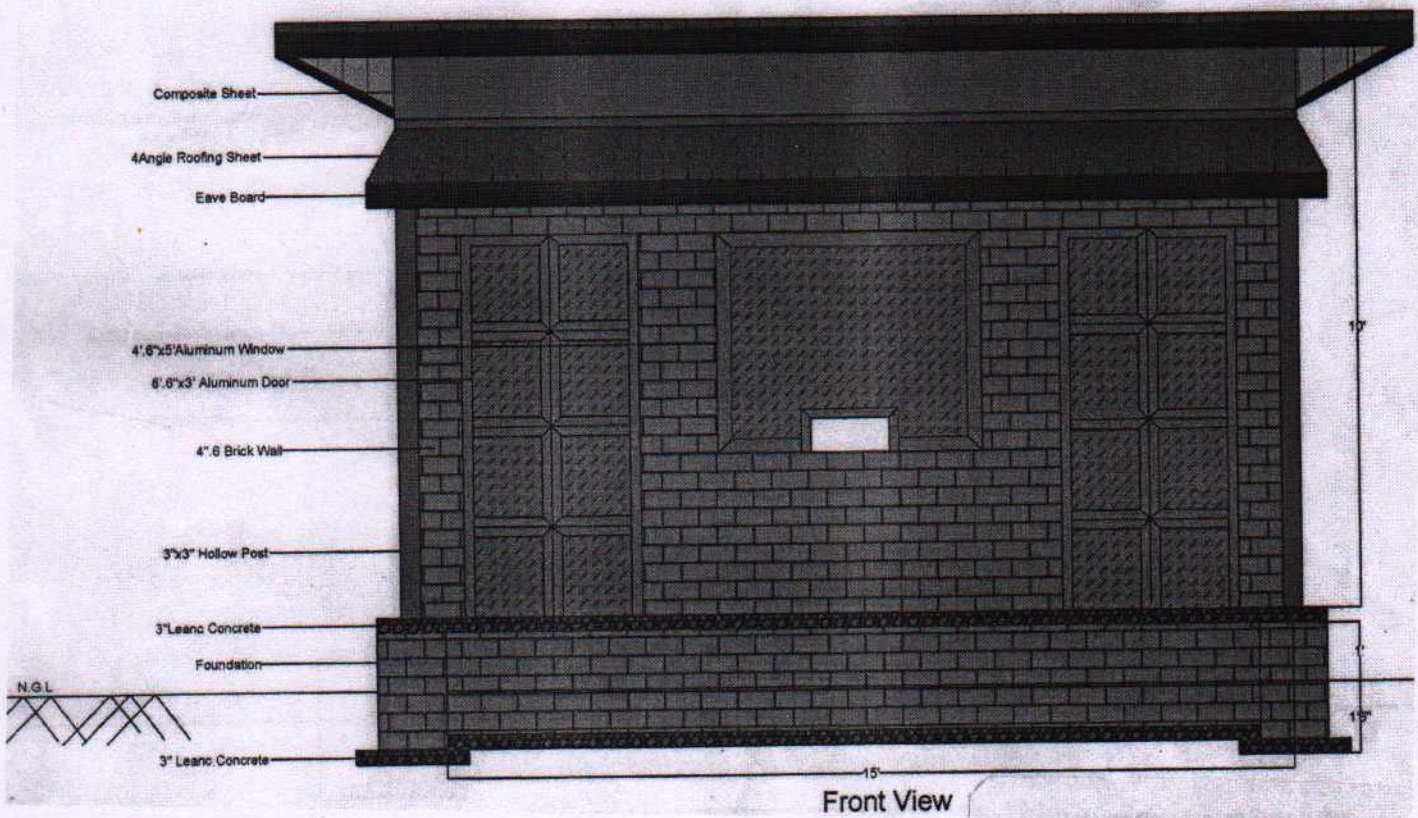

CHECK ROOM

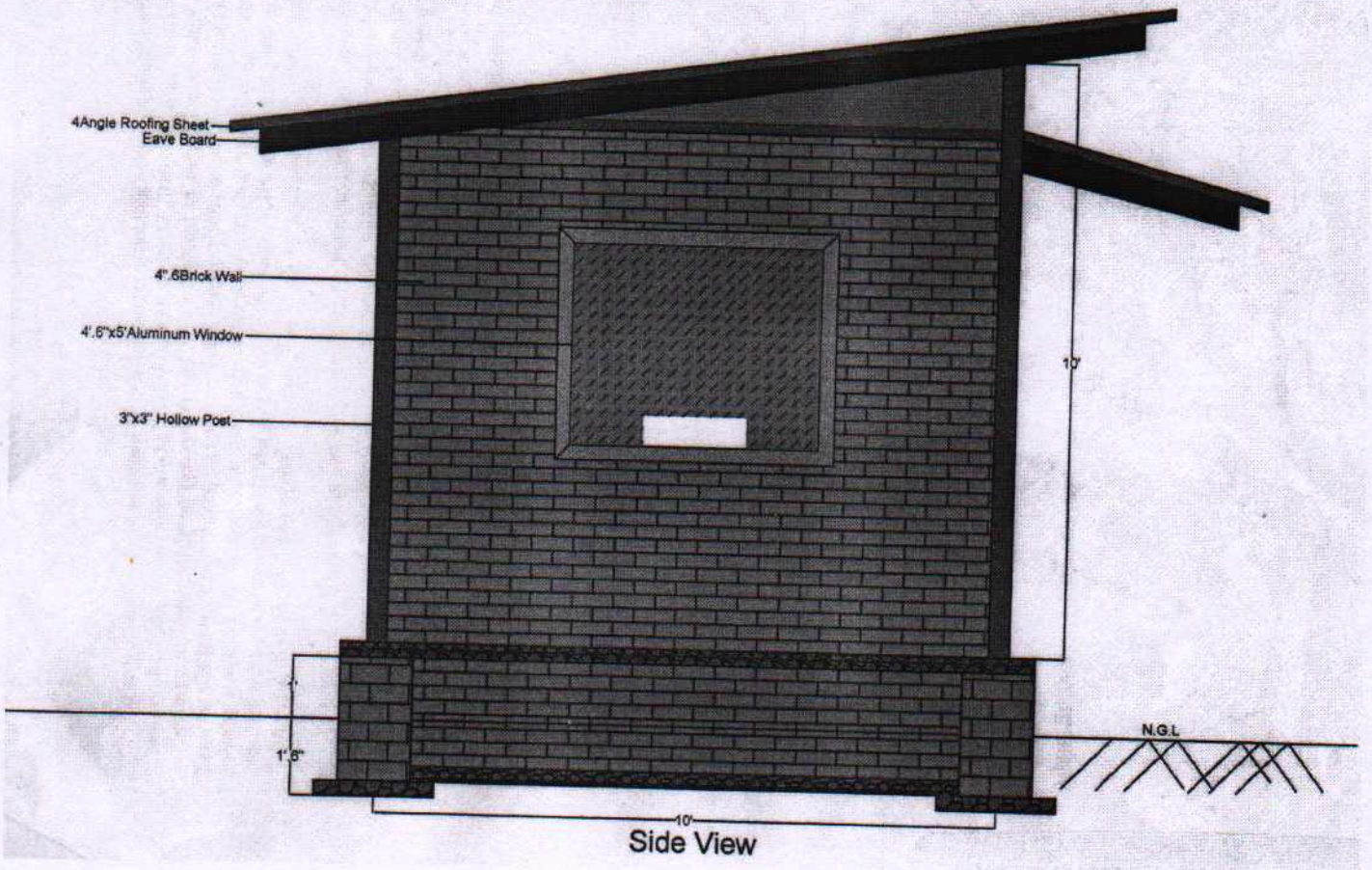

Quotation for construction of security stand post at the Chancery of Consulate General of India, Sittwe

(Proforma to be submitted by the Bidder)

- 1.Name of Company :
 2.Address of the Registered Officer :
 3.Correspondence address :
 4.Contact details :
 Telephone No.
 Fax No.
 E-mail

S. No	Description	Quantity	Rate	Amount (in Kyat)
1.	Construction of security stand post (15ft x 10ft x 10ft)	1		
2.	Taxes (if any)			
	Total			

Total (in words) including taxes _____

Declaration

I/ We have gone through the scope of work, terms & conditions stipulated in the document and confirm to abide by the same. The above rates quoted are all inclusive (include all taxes).

2. No other charges would be payable by the Consulate General of India, Sittwe.

Signature of Contractor/ bidder
 (Name of the contractor/ bidder of the firm authorised to sign)
 (Company seal)

Place:

Date: